

Appendix - Overview of the Transforming SEND and Inclusion in Leicestershire (TSIL) programme

Leicestershire children and young people are supported by a system that is fair and transparent, to get the right support at the right time throughout their education

Principles:

- 1 Maintain a focus on children and young people
- 2 No one person or organisation can solve the problems alone
- 3 Shift to a mindset of collective responsibility
- 4 Work in genuine partnership
- 5 Foster good working relationships
- 6 Improved and honest communication
- 7 Define roles and responsibilities
- 8 Set clear expectations
- 9 Make transparent and robust decisions
- 10 Support children and young people early and close to home

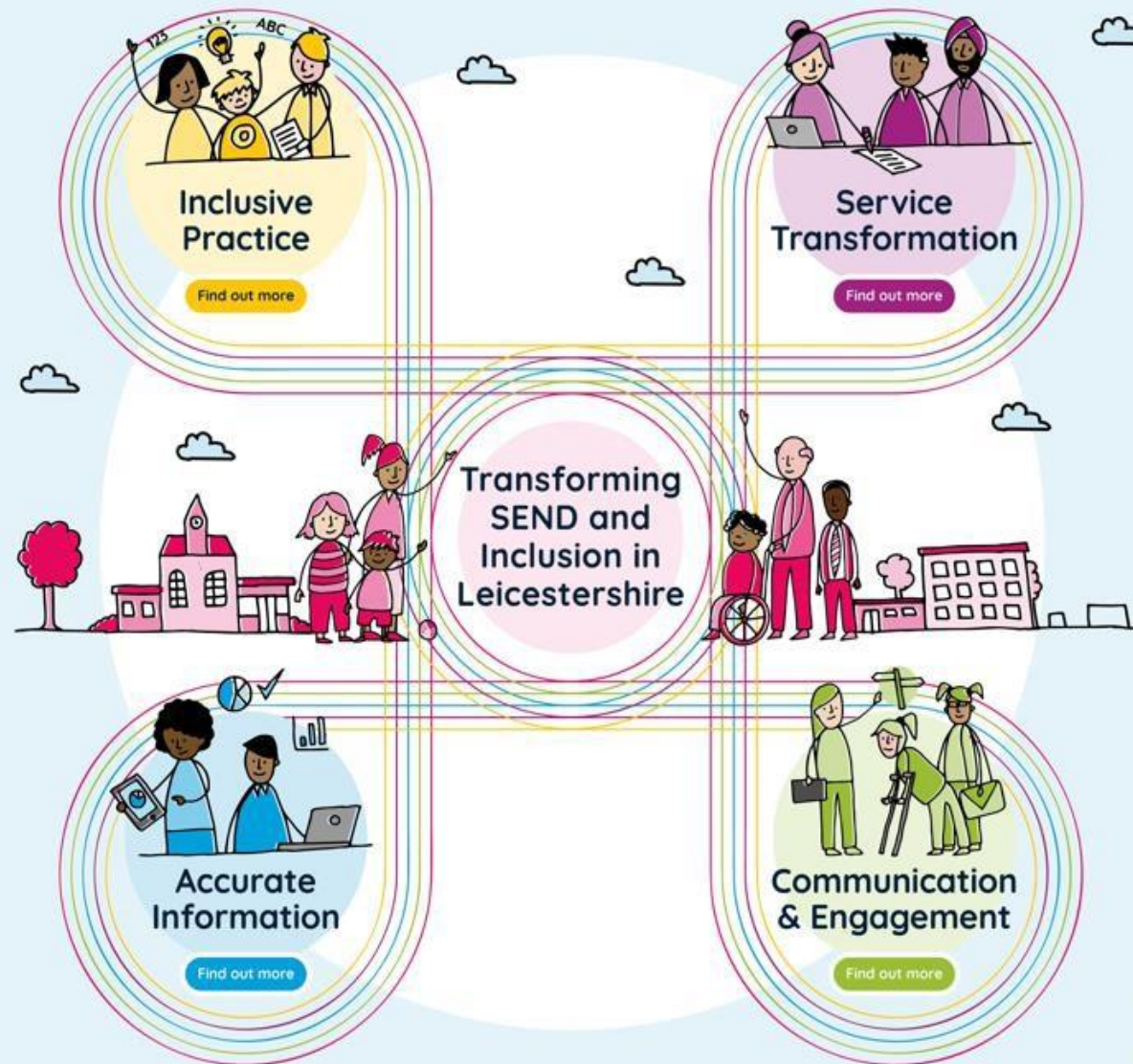

For more information:

Email: transformingsend@leics.gov.uk

 Transforming
SEND and Inclusion
in Leicestershire

This page is intentionally left blank